EDGAR Online

ELDORADO GOLD CORP /FI

FORM 6-K
(Report of Foreign Issuer)

Filed 09/13/07 for the Period Ending 09/12/07

Telephone	(604) 687-4018
CIK	0000918608
Symbol	EGO
SIC Code	1040 - Gold And Silver Ores
Industry	Gold & Silver
Sector	Basic Materials
Fiscal Year	12/31

Powered By EDGAR Online
http://www.edgar-online.com
© Copyright 2015, EDGAR Online, Inc. All Rights Reserved.
Distribution and use of this document restricted under EDGAR Online, Inc. Terms of Use.

FORM 6-K

UNITED STATES
SECURITIES AND EXCHANGE COMMISSION
Washington, D.C. 20549

Report of Foreign Private Issuer

Pursuant to Rule 13a-16 or 15d-16
of the Securities Exchange Act of 1934

For the month of **September, 2007**

Commission File Number **001-31522**

Eldorado Gold Corporation
(Translation of registrant's name into English)
1188-550 Burrard Street
Bentall 5
Vancouver, B.C.
Canada V6C 2B5
(Address of principal executive offices)

Indicate by check mark whether the registrant files or will file annual reports under cover Form 20-F or Form 40-F.

Form 20-F....[ ]..... Form 40-F...[. **X** .]...

Indicate by check mark if the registrant is submitting the Form 6-K in paper as permitted by Regulation S-T Rule 101(b)(1):

____

Note: Regulation S-T Rule 101(b)(1) only permits the submission in paper of a Form 6-K if submitted solely to provide an attached annual report to security holders.

Indicate by check mark if the registrant is submitting the Form 6-K in paper as permitted by Regulation S-T Rule 101(b)(7):

____

Note: Regulation S-T Rule 101(b)(7) only permits the submission in paper of a Form 6-K if submitted to furnish a report or other document that the registrant foreign private issuer must furnish and make public under the laws of the jurisdiction in which the registrant is incorporated, domiciled or legally organized (the registrant's "home country"), or under the rules of the home country exchange on which the registrant's securities are traded, as long as the report or other document is not a press release, is not required to be and has not been distributed to the registrant's security holders, and, if discussing a material event, has already been the subject of a Form 6-K submission or other Commission filing on EDGAR.

Indicate by check mark whether by furnishing the information contained in this Form, the registrant is also thereby furnishing the information to the Commission pursuant to Rule 12g3-2(b) under the Securities Exchange Act of 1934.

Yes [ ] No [**X**]

If "Yes" is marked, indicate below the file number assigned to the registrant in connection with Rule 12g3-2(b): 82- _____

Signatures

Pursuant to the requirements of the Securities Exchange Act of 1934, the registrant has duly caused this report to be signed on its behalf by the undersigned, thereunto duly authorized.

ELDORADO GOLD CORPORATION

/s/ Dawn Moss
Dawn Moss, Corporate Secretary

Date: September 12, 2007

Exhibits

99.1 News Release dated September 12, 2007

NEWS RELEASE **ELD No. 07-17**
TSX: ELD AMEX: EGO **September 12, 2007**

Efemçukuru Drilling Continues to Confirm and Extend Mineralization

VANCOUVER, BC – Paul N. Wright, President and Chief Executive Officer of Eldorado Gold Corporation ('Eldorado" the "Company" or "we") is pleased to announce further results from our ongoing drill program at the Efemçukuru Project in Western Turkey. These results are primarily from the backlog of pending holes that tested the South and Middle Ore Shoots of the Kestane Beleni vein this summer. Initial results from drilling on peripheral targets as well as the North Ore Shoot (see Figure 1) are also disclosed. These data will be used to update the Efemçukuru mineral resources and reserves at year end.

Drilling for the remainder of the year will continue testing the North Ore Shoot, northern and southern extents of the Kestane Beleni vein, and the paralleling Kokarpinar veins (Figure 1). To date, resources and reserves at Efemçukuru are limited to the South and Middle Ore Shoots.

Results from fifty-three additional drill holes have been received. These data are shown in Table 1 and illustrated in a Longitudinal Section (Figure 2). Results are pending from an additional 14 holes. Calculated intervals generally used a 3 g/t gold cut off.

Table 1: EFEMçUKURU DRILL RESULTS

Hole ID	m From	m To	Interval m	Estimated True Width m	Gold Grade g/t	Comments
South Ore Shoot						
KVP-169	130.30	131.80	1.50	1.41	10.95	
KVP-205	**172.85**	**176.35**	**3.50**	**2.87**	**30.25**	
KV-206		*no significant mineralization*				
KV-207	56.00	61.00	5.00	3.98	9.48	
KV-210	115.60	116.58	1.20	1.07	7.20	
	128.10	131.10	3.00	2.67	3.58	
KV-212	**136.40**	**149.80**	**13.40**	**11.60**	**14.36**	
KV-213	106.20	110.55	4.35	4.05	3.92	
	116.55	117.40	0.85	0.79	8.79	
KV-216	**125.75**	**140.40**	**14.65**	**12.29**	**11.10**	
KV-218	114.80	115.52	0.72	0.67	12.10	
	128.26	**131.30**	**3.04**	**2.85**	**29.62**	
Including	129.20	130.40	1.20	1.12	63.60	Ag grade = 90 g/t
KV-219	151.45	152.50	1.05	0.97	18.40	
	155.26	158.67	0.51	0.47	8.29	
	158.42	159.50	1.08	0.92	6.64	
KVP-220	188.75	193.10	4.35	3.86	7.87	
KV-221	173.70	178.42	4.42	3.60	9.20	
KV-222	124.60	125.60	1.00	0.92	8.56	
	130.00	**140.80**	**10.80**	**9.93**	**13.60**	**428 g/t Ag 130.00-130.73**
Including	132.80	133.80	1.00	0.92	58.10	
KV-224	121.81	123.68	1.87	1.53	5.42	
	133.10	134.02	0.92	0.75	10.72	
	139.60	144.60	5.00	4.10	12.84	
KVP-225	208.85	210.06	1.21	1.02	46.80	
KV-226	132.60	134.60	2.00	1.77	27.76	
KVR-228	65.50	66.50	1.00	0.90	29.10	
	66.50	74.00	4.00	3.60	7.88	
Including	71.00	71.50	0.50	0.45	25.80	
	77.00	78.50	1.50	1.35	5.68	
KV-229	**203.40**	**211.10**	**7.70**	**6.84**	**17.69**	

Including	206.40	207.40	1.00	0.89	87.50 Ag grade = 65 g/t
KVR-230	53.50	58.50	5.00	4.05	3.19
KV-231	198.08	199.13	1.05	0.97	6.10
	201.93	202.65	0.72	0.67	8.88
KV-232	**123.80**	**132.20**	**8.40**	**7.12**	**10.74**
	138.20	139.20	1.00	0.85	92.10 Ag grade = 58 g/t
KV-233	**177.72**	**180.00**	**2.28**	**2.10**	**22.81**
KVR-234	53.50	55.00	1.50	1.15	11.26
KV-235	119.00	120.50	1.50	1.45	10.50
KV-236	134.10	135.20	1.10	0.84	233.10 Ag grade = 95 g/t
	166.68	169.80	3.12	2.39	3.71
KVR-237		*no significant mineralization*			
KV-239		*no significant mineralization*			
KVP-240		*no significant mineralization*			
KVR-241	66.50	69.00	2.50	2.38	6.12
	69.40	73.00	4.00	3.80	3.05
KV-242	84.65	86.56	1.91	1.53	12.43
	99.00	100.00	1.00	0.80	45.30
KVP-243		*no significant mineralization*			
KVP-244	**259.50**	**263.56**	**4.06**	**3.09**	**23.10**
Including	259.50	260.60	1.10	0.84	75.80 Ag grade = 56 g/t
	272.28	277.40	5.12	3.90	5.40
KVP-245A		*no significant mineralization*			
KVP-247	221.50	223.42	1.92	1.49	21.70
KVP-248A		*no significant mineralization*			
KV-256	57.20	71.20	14.00	12.24	7.34
Including	67.20	68.20	1.00	0.87	25.30
	74.61	77.61	3.00	2.61	6.44
KV-257	**67.90**	**76.50**	**8.60**	**8.20**	**10.56**
	82.78	84.33	1.55	1.48	11.09
KV-259		*no significant mineralization*			
Middle Ore Shoot					
KV-209	**12.85**	**19.80**	**6.95**	**6.44**	**19.34**
KVP-211	177.70	179.50	1.80	1.17	4.36 Ag grade = 83 g/t
KV-238	64.85	68.75	3.90	2.06	13.67
Including	65.55	66.22	0.66	0.35	60.90 Ag grade = 52 g/t
KV-246	229.00	231.27	2.27	1.40	4.30
	254.60	257.00	2.40	1.48	4.92 Ag grade = 137 g/t
KV-249	189.15	190.14	1.49	1.02	6.90
KV-250	57.43	75.70	18.27	15.80	4.23
	81.55	**91.67**	**10.12**	**8.75**	**11.94**
	106.80	111.20	4.40	3.81	9.99
KVP-251	432.10	434.30	2.16	1.79	4.45 Ag grade = 63 g/t
KV-254		*no significant mineralization*			
KVR-255	**38.00**	**48.00**	**10.00**	**9.52**	**12.26**
KVR-258	0.00	3.00	3.00	2.39	6.22
	4.50	**9.00**	**4.50**	**3.59**	**13.87**
KV-260	82.65	83.80	1.15	0.78	34.30
	99.60	101.99	2.39	1.61	7.40
KV-261	51.20	54.80	3.60	2.43	5.36
	59.51	62.54	3.03	2.05	7.53
KV-262	44.00	50.95	6.95	4.75	8.48
	67.00	**73.45**	**6.45**	**4.41**	**18.81**
North Ore Shoot					
KV-252		*no significant mineralization*			
KV-265	39.78	46.85	7.07	5.61	4.56
	46.85	**53.18**	**6.33**	**5.02**	**12.52**

The results are predominantly from the South Ore Shoot and provide clearer definition of the mid- to high grade gold mineralized boundaries of this deposit. Notable results include those from KV-229 and KVP-244. The thick and high grade intersection in KV-229 builds on the result in KV-165 to confirm the presence of a third mineralized lobe in the South Ore Shoot. KVP-244 returned bonanza-type grades from the deepest test yet on the South Ore Shoot.

Transition Zone and Middle Ore Shoot generally confirmed predicted thicknesses and level of gold mineralization in the areas tested. One of two deep tests (the other is pending), KVP-251, successfully intersected quartz-rhodonite vein material and gold mineralization, albeit of lower grade.

Our initial results from the North Ore Shoot drilling including KV-252 intersected a narrow vein interval whereas KV-265 nicely confirmed our earlier interpretation of a mid-grade gold zone in the North Ore Shoot.

"These results continue to confirm the Company's view of the defined resource as well as the tremendous opportunity for subsequent resources and reserve expansion" commented Paul N. Wright, President and Chief Executive Officer.

Stephen Juras, Ph.D., P.Geo., Manager, Geology is the qualified person for the technical disclosure in this press release. Samples are prepared at Eldorado's facility in Turkey and assayed at the ALS facility at Vancouver, Canada. Analysis for gold is done on sawn half core samples and reverse circulation cuttings using fire assay (AA finish). Higher grade samples (≥ 5 g/t) were re-assayed using fire assay with a gravimetric finish. Standard reference materials, blank and field duplicate samples are inserted prior to shipment from site to monitor the quality control of the assay data. In addition, about 20% of the samples are re-submitted for duplicate analysis at Assayers Canada laboratory in Vancouver, Canada.

Eldorado is a gold producing and exploration company actively growing businesses in Brazil, Turkey and China. With our international expertise in mining, finance and project development, together with highly skilled and dedicated staff, we believe that Eldorado is well positioned to grow in value as we create and pursue new opportunities.

ON BEHALF OF
ELDORADO GOLD CORPORATION

"Paul N. Wright"

Paul N. Wright
President and Chief Executive Officer

Certain of the statements made herein may contain forward-looking statements or information within the meaning of the United States Private Securities Litigation Reform Act of 1995, and forward looking statements or information within the meaning of the Securities Act (Ontario). Such forward looking statements or information include, but are not limited to statements or information with respect to unknown risks, uncertainties and other factors which may cause the actual results, performance or achievements of the Company, or industry results, to be materially different from any future results, performance or achievements expressed or implied by such forward-looking statements. Forward-looking statements or information are subject to a variety of risks and uncertainties, which could cause actual events, or results to differ from those reflected in the forward-looking statements or information. Should one or more of these risks and uncertainties materialize, or should underlying assumptions prove incorrect, actual results may vary materially from those described in forward looking statements. Specific reference is made to "Forward Looking Statements and Risk Factors" in the Company's Annual Information Form and Form 40-F dated March 29, 2007. Forward-looking statements herein include statements regarding the expectations and beliefs of management. Such factors included, amongst others the following: gold price volatility; impact of any hedging activities, including margin limits and margin calls; discrepancies between actual and estimated production, between actual and estimated reserves, and between actual and estimated metallurgical recoveries; mining operational risk; regulatory restrictions, including environmental regulatory restrictions and liability; risks of sovereign investment; speculative nature of gold exploration; dilution; competition; loss of key employees; additional funding requirements; and defective title to mineral claims or property, as well as those factors discussed in the section entitled "Risk Factors" in the Company's Annual Information Form and Form 40-F dated March 29, 2007. We do not expect to update forward-looking statements continually as conditions change and you are referred to the full discussion of the Company's business contained in the Company's reports filed with the securities regulatory authorities in Canada and the U.S.

Eldorado Gold Corporation's shares trade on the Toronto Stock Exchange (TSX: ELD) and the American Stock Exchange (AMEX: EGO).
The TSX has neither approved nor disapproved the form or content of this release.

Contact:

Nancy E. Woo, Manager Investor Relations
Phone: 604.601.6650 or 1.888.353.8166
Fax: 604.687.4026
Email nancyw@eldoradogold.com

Eldorado Gold Corporation
1188, 550 Burrard Street
Vancouver, BC V6C 2B5
Web site: www.eldoradogold.com

Request for information packages: info@eldoradogold.com

Figure1 - Efemçukuru Project Plan View

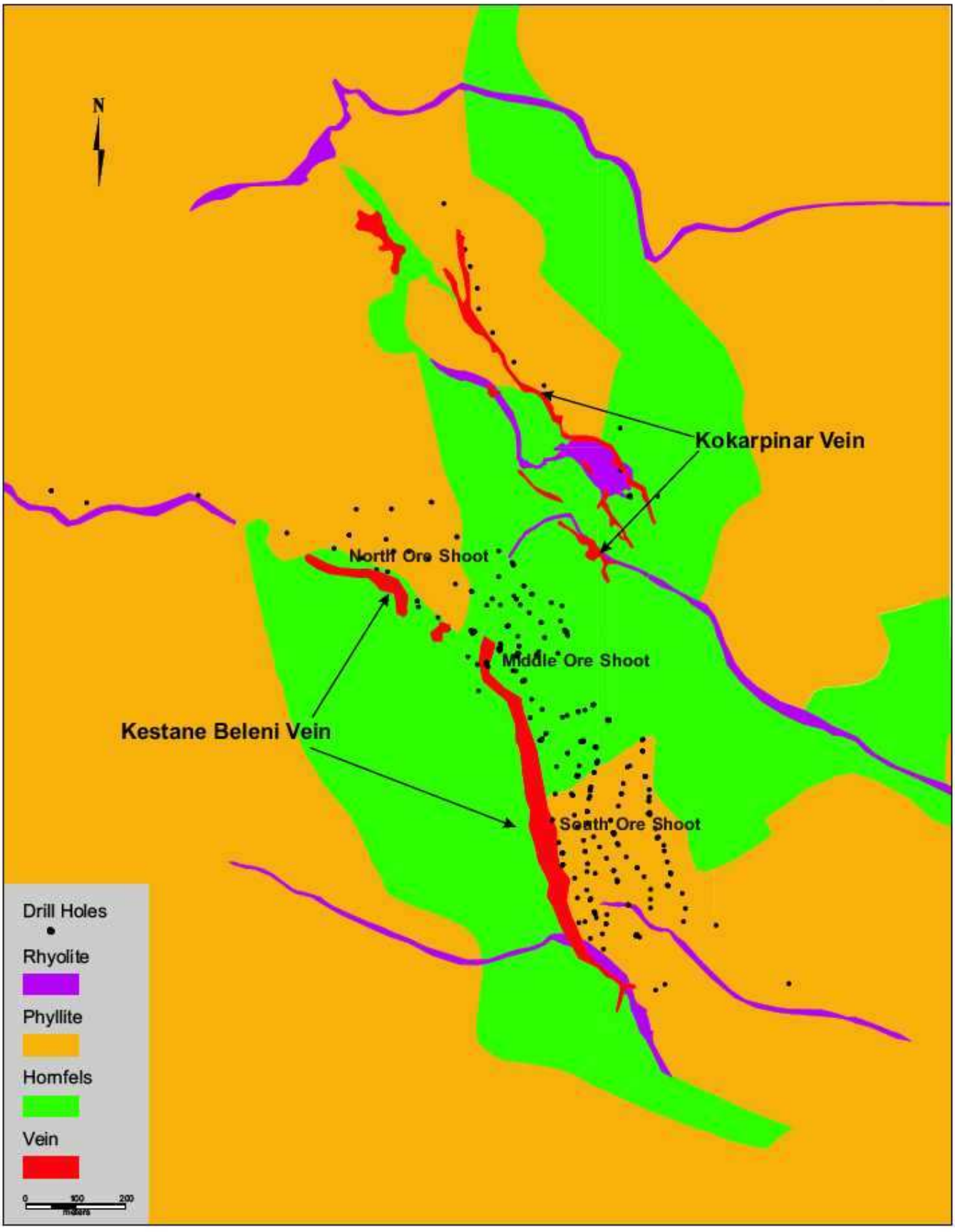

Figure 2 - Efemçukuru South, Middle and North Ore Shoots (Kestane Beleni Vein)
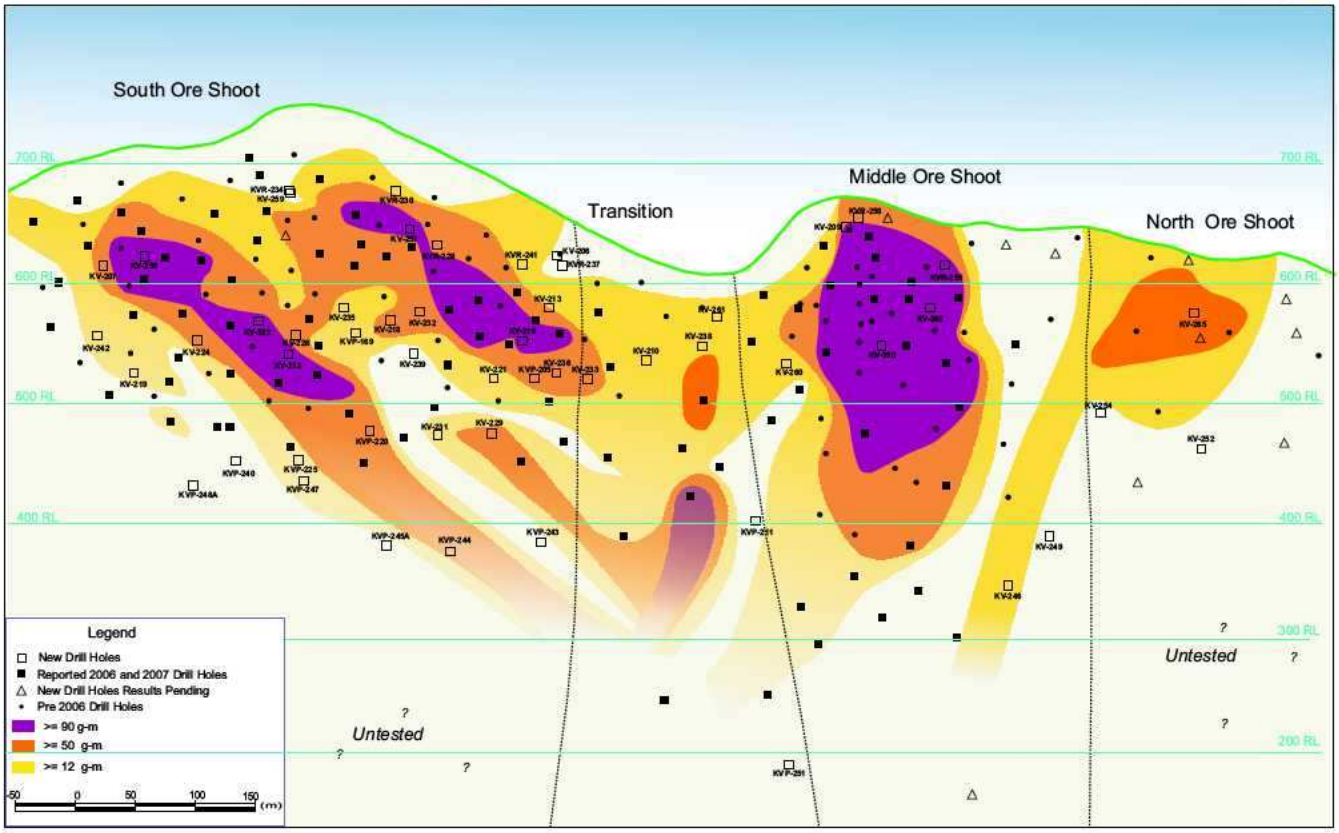
Longitudinal Section Looking West